

B65  
 11a

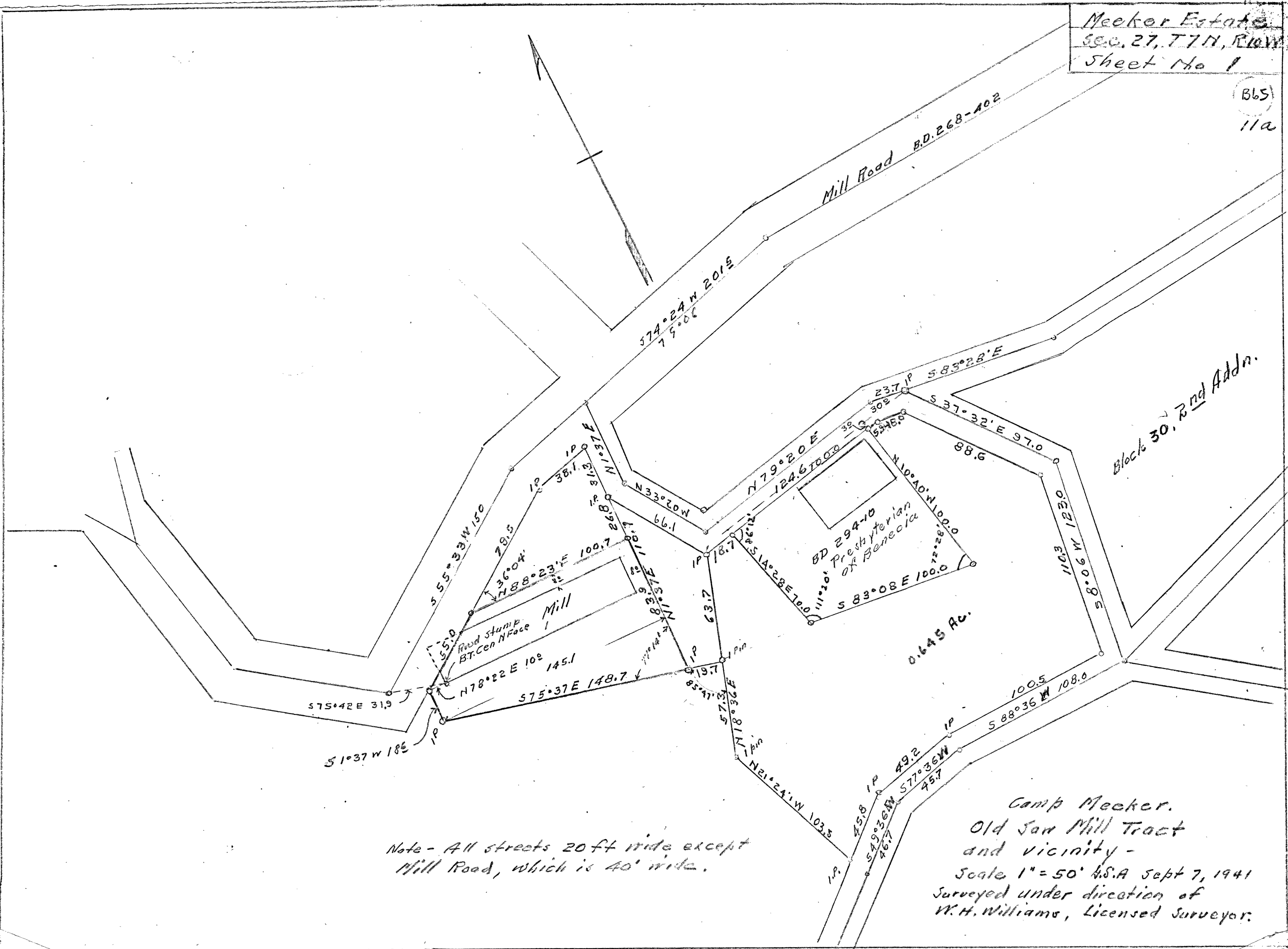

Note - All streets 20 ft wide except  
 Mill Road, which is 40' wide.

Camp Meeker.  
 Old Saw Mill Tract  
 and vicinity -  
 Scale 1" = 50' A.S.A. Sept 7, 1941  
 Surveyed under direction of  
 W.H. Williams, Licensed Surveyor.