

A 458

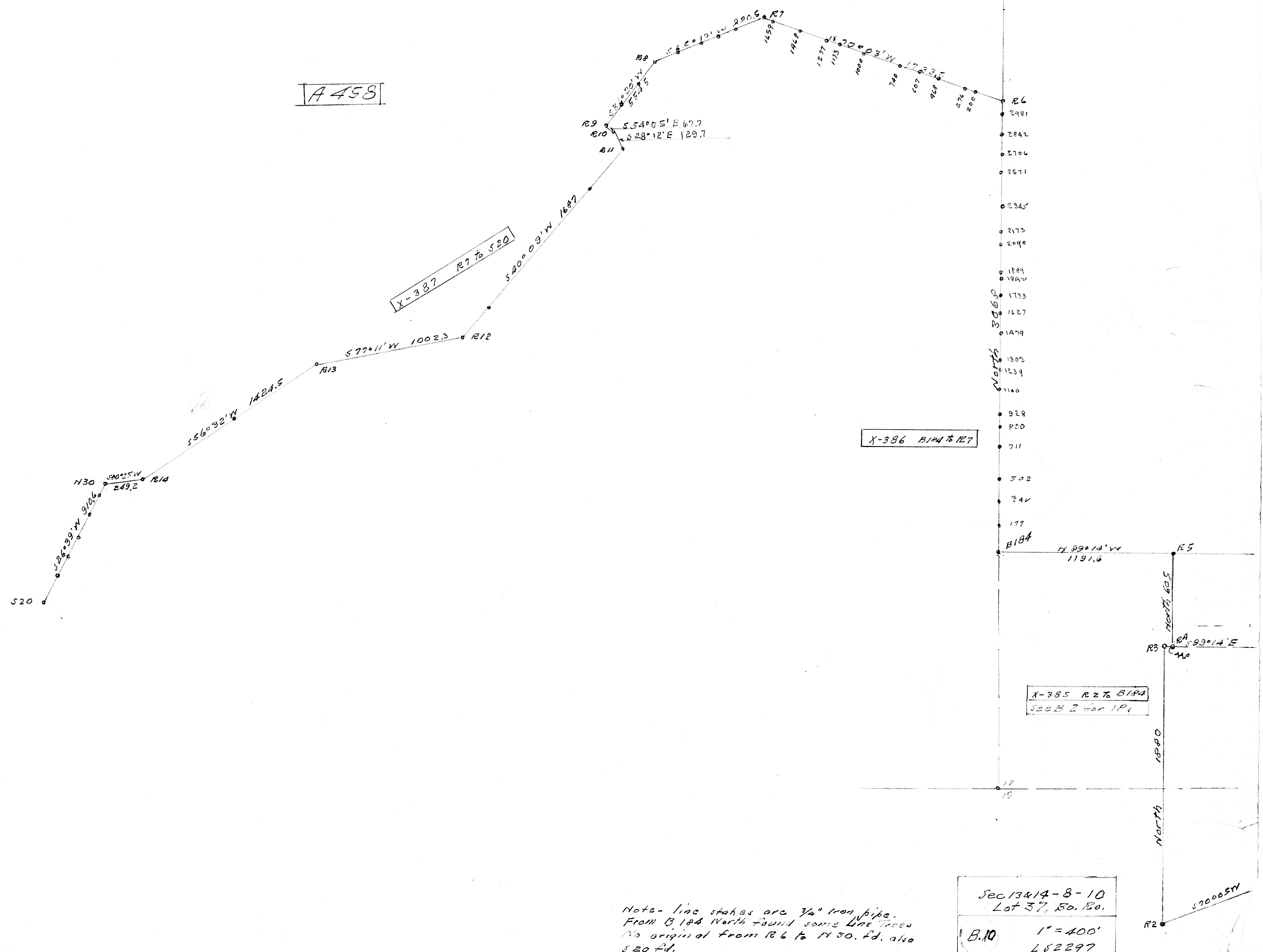

X-386 B184 to R7

X-385 R2 to B184  
S 22° 58' E for 1 P.

Sec 13 & 14 - 8 - 10  
Lot 37, 50, 120  
B.10 1" = 400'  
L 52297

Note - line stakes are 3/4" iron pipe.  
From B 184 North found some live trees  
No original from R6 to N 30. fd. also  
S 20 fd.